

LOCATION OF LAND

PARISH: ASHENS
TOWNSHIP: MURTOA
SECTION: _____
CROWN ALLOTMENT: 2002
CROWN PORTION: _____
TITLE REFERENCE: VOL 11472 FOL 162

LAST PLAN REFERENCE: TP914861L

POSTAL ADDRESS: 20 CROMIE STREET MURTOA 3390
(at time of subdivision)

MGA CO-ORDINATES: E: 631350 ZONE: 54
(of approx centre of land N: 5946620 GDA 2020
in plan)

VESTING OF ROADS AND/OR RESERVES	NOTATIONS
---	------------------

IDENTIFIER	COUNCIL/BODY/PERSON
Nil.	Nil.

NOTATIONS

DEPTH LIMITATION: 15-24 METRES BELOW THE SURFACE APPLIES TO ALL THE LAND IN THE PLAN

SURVEY:
This plan is based on survey.

STAGING:
This is not a staged subdivision.
Planning Permit No. _____

This survey has been connected to permanent marks No(s). 59 & 61

In Proclaimed Survey Area No. _____

EASEMENT INFORMATION

LEGEND: A - Appurtenant Easement E - Encumbering Easement R - Encumbering Easement (Road)

Easement Reference	Purpose	Width (Metres)	Origin	Land Benefited/In Favour Of

PS905866P

DEGENHARDT STREET

CROMIE STREET

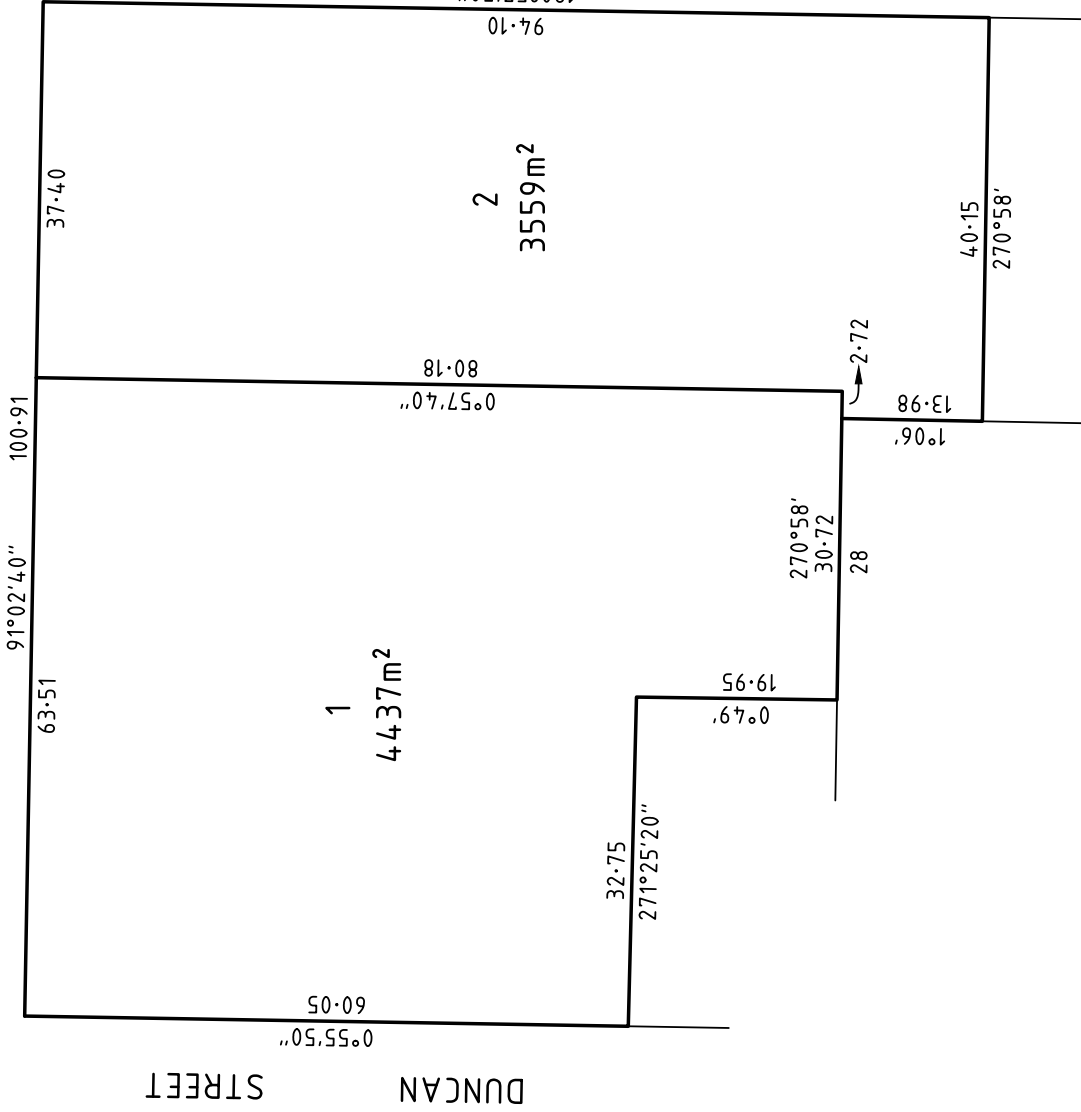

M.G.A. 2020 ZONE 54
VIDE GNSS OBSERVATIONS



Fergusson Perry Surveying Pty. Ltd
 62 Macquarie Street, Ipswich,
 QLD 4702
 T (01) 5382 2023
 F (01) 5381 1544
 E admin@fergussurveying.com.au
 A member of Alexander Symonds Group
 + Property + Land Development +
 + Surveying + Spatial Information Management +

SURVEYORS
FILE REF:
21H0230

SCALE
1:500

5 10 15 20
 LENGTHS ARE IN METRES

DONALD JAMES PERRY VERSION 1

ORIGINAL SHEET
SIZE: A3

SHEET 2